CARLYLE
CAMPBELL
LIBRARY

Meredith College
Raleigh, NC 27607-5298

G L O R Y F Y I N G T H E

E X
LIBRIS

C O L L E G E A N N U A L

FOREWORD

ZEIGFIELD HAS GLORIFIED THE AMERICAN GIRL IN HIS "FOLLIES" SO WE PROPOSE TO GLORIFY THE AMERICAN ANNUAL IN THESE PAGES—"OUR FOLLIES." ❁ ❁ ❁ ❁

CONTENTS

BOOK ONE ❁ THE COLLEGE
OAK LEAVES OF MEREDITH COLLEGE

BOOK TWO ❁ THE CLASSES
Y'S AND OTHER Y'S OF CONVERSE COLLEGE

BOOK THREE ❁ THE ORGANIZATIONS
ENTRE NOUS OF HOWARD COLLEGE

BOOK FOUR ❁ THE FEATURES
LA REVUE OF BIRMINGHAM-SOUTHERN COLLEGE

BOOK FIVE ❁ THE ADVERTISEMENTS
LEST-WE-FORGET OF UNION COLLEGE

Alma Mater

We salute thee, Alma Mater, we salute thee with a song;
At thy feet our loyal hearts their tribute lay;
We had waited for thy coming, in the darkness waited long,
Ere the morning star proclaimed thy natal day.

Thou hast come through tribulation, and thy robe is clean and white!
Thou art fairer than the summer in its bloom.
Thou art born unto a kingdom, and thy crown is all of light;
Thou shalt smile away the shadow and the gloom.

In thy paths the fields shall blossom, and the desert shall rejoice.
In the wilderness a living fountain spring;
For the blind shall see thy beauty, and the deaf shall hear thy voice,
And the silent tongues their high hosannas sing.

Where the rhododendron blushes on the burly mountain's breast.
In the midland where the wild deer love to roam,
Where the water-lily slumbers, while the cypress guards its rest,
Lo! Thy sunny land of promise and thy home.

Where the sons of Carolina taught a nation to be free,
And her daughters taught their brothers to be brave!
O'er a land of peaceful plenty, from the highlands to the sea,
May thy banner, Alma Mater, ever wave!

Oak Leaves of MEREDITH COLLEGE

THE COLLEGE

SIGHTS AND INSIGHTS

SALEM COLLEGE, WINSTON-SALEM, N. C.

VIEWS

View of the Fountain

View Through An Arch

View of the Columns

View of the Dining Room

View of the Steps

A Side of One of the Buildings

Above:
The B-Hive

Below:
Oak Leaves at Meredith

Above:
Where friends meet

Below:
The front of the Main Building

LOUISIANA COLLEGE

ALEXANDRIA, LOUISIANA

Alma Mater

1. LOCATION:

Where the Louisiana Pine Tree,
Spreads its mighty arms;
Stands our own dear Alma Mater,
Blessed with Heaven's charms.

2. VOCATION:

Christian knowledge e'er bestowing,
'Till eternity;
With the light of truth still glowing,
On her brow so free.

3. INSPIRATION:

Ever onward, Sons and Daughters,
Lest thy light shall fail:
Be thy watch word through the battle,
Alma Mater, Hail!

4. RESOLVE:

Never shall thy children shame thee,
Never Love shall fail;
Young and old we give thee promise,
Alma Mater, Hail!

CHORUS:

Louisiana, Louisiana,
Louisiana, Louisiana;
We will never cease to love thee,
Alma Mater, hail to thee!

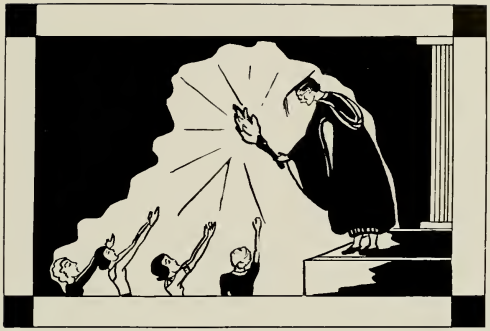

PINE KNOT

LOUISIANA COLLEGE, ALEXANDRIA, LA.

THE FACULTY

Charles E. Brewer, A.M., Ph.D., LL.D.
President

Dr. J. Rufus Hunter
President Board of Trustees

J. Gregory Boomhour, A.B., A.M.

Dean

Miss Caroline Robinson Biggers, A.B.
Dean of Women

FACULTY

OFFICERS OF ADMINISTRATION

Florence Marian Hoagland, A.B., A.M., Ph.D.
Assistant Dean of Women
Assistant Professor of Psychology and Philosophy

Fuller Broughton Hamrick, A.B.
Bursar

Gertrude Royster Sorrell
Director of Physical Education

Margaret Forgeus, A.B.
Librarian

Ethel Evangeline English, B.S., A.M.
Freshman Advisor
Instructor in Education and Geography

Mae Frances Grimmer
Secretary Alumnae Association

Mary Lucile Knight, A.B.
Student Secretary

Lattie Rhodes
Secretary to the President

Anne McCanless
Secretary to the Bursar

Mary Frances Welsh, B.S.
Dietitian

OFFICERS OF ADMINISTRATION

ANNIE LEE WHITE
House Director

NORA KELLY, R. N.
College Nurse

ANNIE KEITH, A.B.
Assistant Dietitian

DEPARTMENT OF ARTS AND SCIENCES

LEMUEL ELMER MCMILLIAN FREEMAN
A.B., A.M., B.D., TH.D.
Professor of Religion

J. GREGORY BOOMHOUR, A.B., A.M.
Professor of Physics

ERNEST F. CANADY, A.B., A.M.
Professor of Mathematics

SAMUEL GAYLE RILEY, A.B., A.M.
Professor of History

LULA GAINES WINSTON, B.S., PH.D.
Professor of Chemistry

JULIA HAMLET HARRIS, PH.B., A.M., PH.D.
Professor of English

LENA AMELIA BARBER, B.S., A.B., M.S.
Professor of Biology

DEPARTMENT OF ARTS AND SCIENCES
(Continued)

Ellen Dozier Brewer, A.B., B.S., A.M.
Professor of Home Economics

Helen Price, A.B., Ph.D.
Professor of Latin and Greek

Bunyan Yates Tyner, A.B., A.M.
Professor of Education

Mary Lynch Johnson, A.B., A.M., Ph.D.
Assistant Professor of English

Mary Louise Porter, Ph.B., A.M., Ph.D.
Associate Professor of Modern Languages

Jennie M. Hanyen, B.S., A.M.
Associate Professor of Home Economics

Nettie Southworth Herndon, A.B., A.M.
Assistant Professor of History

Lillian Parker Wallace, A.B., A.M.
Assistant Professor of History

Isaac Morton Mercer, A.M., Th.M., D.D.
Assistant Professor of Religion

Mary James Spruill, A.B., A.M.
Assistant Professor of English

DEPARTMENT OF ARTS AND SCIENCES
(Continued)

MARY YARBROUGH, A.B., A.M.
Assistant Professor of Chemistry

ALICE BARNWALL KEITH, B.S., M.S.
Assistant Professor of History

ELIZABETH BOOMHOUR, A.B., A.M.
Assistant Professor of Biology

DORIS KATHERINE TILLERY, A.B.
Instructor in Mathematics

CAROLYN ARNOLD PEACOCK, A.B., A.M.
Instructor in English

ETHEL DAY, A.B.
Instructor in French

MELBA HUNT, A.B.
Instructor in Biology

MARY HENLY, A.B.
Instructor in German

DEPARTMENT OF MUSIC

LESLIE P. SPELMAN, A.M., MUS.B., F.A.G.O.
Professor of Music

MAY CRAWFORD
Associate Professor of Piano

FACULTY

DEPARTMENT OF MUSIC

Charlotte Elizabeth Armstrong
Associate Professor of Violin

Ethel M. Rowland
Associate Professor of Voice

Aileen McMillan, Mus.B.
Acting Assistant Professor of Piano

Virginia Branch, B.M.
Instructor in Piano

Alverda Rosel
Instructor in Violin-cello

DEPARTMENT OF ART

Ida Isabella Poteat
Professor of Art

Mary Paul Tillery
Associate Professor of Art

Elizabeth Delia Dixon Carroll, M.D.*
Professor of Physiology; College Physician

Catherine Allen, A.B., A.M.*
Professor of Modern Languages

Margaret Highsmith Brown, B.M.*
Lecturer in Public School Music

*Faculty members whose pictures do not appear in the Annual.

STUDENT ASSISTANTS

ASSISTANTS IN CHEMISTRY

Virginia Garnett — Meredith Johnson

ASSISTANTS IN BIOLOGY

Helen Sears — Pearl Robertson
Elisabeth Davidson

ASSISTANTS IN THE LIBRARY

Mary Chandler — Mary Ruffin
Dorothy Dockery — Grace Lawrence
Susan Emma Sloan — Nancye Viccellio
Norma Rose — Elizabeth Austin
Caroline Garrison

ASSISTANTS IN PHYSICAL EDUCATION

Marguerite Warren — Josephine Turner

Y's and Other Y's of CONVERSE COLLEGE

THE CLASSES

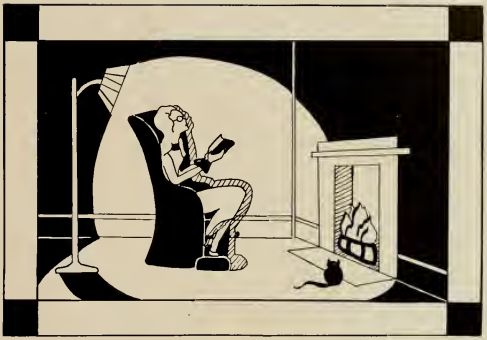

THE SPINSTER

HOLLINS COLLEGE, HOLLINS, VIRGINIA

THE SENIORS

LAWSON HENRY LOWRANCE III
Class Mascot
[SON MARTHA (DAVIS) LOWRANCE, EX-'34]

SENIOR CLASS OFFICERS

KATHERINE DAVIS, *President*

MR. J. NEAL DAVIS
Senior Voucher

KATHARINE DAVIS. . . . . *President*
ELEANOR ROZAR . . . *Vice-President*
MAGDALYN DAVIS . . . . . *Secretary*
JEAN SIMPSON . . . . . *Treasurer*

Blanche Allen

CARY, NORTH CAROLINA

B.S. *Philaretian*

Alliance Francaise, 1, 2; Town Girls' Club, 1, 2, 3, 4.

Josephine Arnette

RALEIGH, NORTH CAROLINA

B.M. *Philaretian*

Choir, 1, 2, 3; Glee Club, 2, 3, 4; President Glee Club, 4; Hockey, 1, 4; Basketball, 1, 2, 3, 4; Tennis, 1, 2, 3, 4; Singles Championship in Tennis, 2.

Mary Gilmer Andrews

MARION, MARYLAND

A.B *Astrotekton*

B. Y. P. U.; Y. W. A.

Kathleen Ammons

MARS HILL, NORTH CAROLINA

A.B. *Astrotekton*

Mars Hill College, 1, 2; Mars Hill Club, 3, 4; Secretary Mars Hill Club, 4; Choir, 3, 4; Student League of Women Voters, 3, 4; Officer B. Y. P. U., 3; Y. W. A.

Pauline Bailey

BURNSVILLE, NORTH CAROLINA

A.B. *Astrotekton*

Home Economics Club, 1, 2, 4; Barber Biology Club, ;2 Gym Letter, 2; B. Y. P. U., 3, 4.

Dixie Lee Bale

CANMER, KENTUCKY

A.B. *Philaretian*

Randolph-Macon Woman's College, 1, 2; Western Kentucky Summer School, 2; B. Y. P. U. Officer, 3; President Sunday School Class, 3; Service Band, 3, 4; Honor Roll, 3; Colton English Club, 3, 4; President Colton English Club, 4; News Bureau, 3, 4; Y. W. A. President, 4; Official Chaperon, 4.

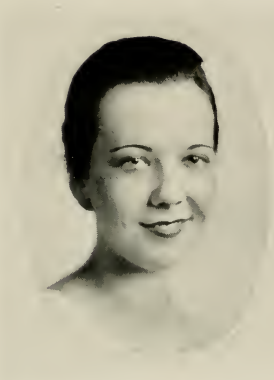

Jewell Ballentine

FUQUAY SPRINGS, NORTH CAROLINA

A.B. *Astrotekton*

Alliance Francaise, 1, 2; Officer B. Y. P. U., 1, 2; Sunday School Class President, 2; Assistant Sunday School Director, 3; Student League of Women Voters, 3; Reading Honors, 4; Stunt, 2, 3.

Esther Winifred Barham

SELMA, NORTH CAROLINA

A.B. *Philaretian*

Alliance Francaise, 1; B. Y. P. U., 1, 3, 4; Y. W. A., 2, 4; Barber Biology Club, 2, 3, 4; Secretary Barber Biology Club, 3; Student League of Women Voters, 3; Reading Honors, 3; Gym Letter, 1, 2, 3.

Evelyn Barker

LEAKSVILLE, NORTH CAROLINA

A.B. *Philaretian*

Alliance Francaise, 1; Gym Letter, 2; Sophomore Editor of *The Acorn*, 2; Junior Editor of *The Acorn*, Associate Editor, OAK LEAVES, 3; Editor-in-Chief, OAK LEAVES; Assistant Head of News Bureau, 3, 4: Stunt Committee, 2, 3, 4; Colton English Club, 3, 4; International Relations Club, 3, 4; Student League of Women Voters, 3, 4; Reporter Student League of Women Voters, 3; Class Superlative, 4; Nominating Committee, 4; Honor Roll, 2, 3, 4.

Claire Benthall

WOODLAND, NORTH CAROLINA

A.B. *Astrotekton*

Alliance Francaise, 1; Wake Forest Summer School, 3; College Band, 1, 2; Treasurer Astrotekton Literary Society, 4; Maid of Honor in May Court, 4.

Eleanor Wilson Beddingfield

MILLBROOK, NORTH CAROLINA

A.B. *Astrotekton*

Choir, 1, 2, 3; Granddaughters' Club, 1, 2, 3, 4; Town Girls' Club, 1, 2, 3, 4; Home Economics Club, 4.

Margaret Ruth Bird

RALEIGH, NORTH CAROLINA

A.B. *Philaretian*

Alliance Francaise, 1; Choir, 1, 2; Town Girls' Club, 1, 2, 3, 4; President Town Girls' Club, 4; Home Economics Club, 3, 4; Reporter for Home Economics Club, 3, 4; Class Superlative, 4.

Katherine O'Brian Blalock

OXFORD, NORTH CAROLINA

A.B. *Astrotekton*

Alliance Francaise, 1; B. Y. P. U., 1, 2, 3, 4; Student League of Women Voters, 3, 4; B. S. U. Council, 3, 4; Treasurer B. S. U., 3; Sunday School Director, 4; Choir, 3; Kappa Nu Sigma Honor Society, 4; Official Chaperon, 4.

Eliza Briggs

RALEIGH, NORTH CAROLINA

A.B. *Philaretian*

Alliance Fraicaise, 1; Stunt Committee, 1, 2, 3, 4; Assistant Business Manager *Twig*, 2; Treasurer Philaretia Literary Society, 2; Little Theatre Dramatic Club, 2, 3, 4; President Little Theatre, 3; Business Manager *Twig*, 3; Secretary Class, 3; International Relations Club, 3, 4; Vice-President Student Division North Carolina Conference of Social Workers, 3, President, 4; Nominating Committee, 4; Class Superlative, 4; President of Philaretian Literary Society, 4.

Amorette Carolyn Byrd

HAMLET, NORTH CAROLINA

A.B. *Astrotekton*

Alliance Francaise, 1; B. Y. P. U. President, 2; Student Government Council, 2; Class Basketball, 2, 3; Treasurer Student Government Council, 3; B. S. U. Council, 3; Director of Sunday School, 3; Y. W. A. Circle, 4; Nominating Committee, 4; College Marshal, 4; Delegate to N. S. F. A., 3; Student League of Women Voters, 4.

Grace Lucile Carr

WASHINGTON, DISTRICT OF COLUMBIA

A.B. *Astrotekton*

Varsity Hockey Team, 1; Class Basketball, 1; Class Treasurer, 2; Treasurer Astrotekton Literary Society, 3; Advertising Manager OAK LEAVES, 3; President Astrotekton Literary Society, 4; Nominating Committee, 4.

Hazel Elizabeth Coppedge

WAKE FOREST, NORTH CAROLINA

B.S. *Philaretia*

Alliance Francaise, 1; Town Girls' Club, 1; Student League of Women Voters, 3; Wake Forest Summer School, 1, 2, 3.

Bee Cotner

RALEIGH, NORTH CAROLINA

A.B. *Astrotekton*

N. C. State College, 1; N. C. State Summer School, 1, 2; Home Economics Club, 3, 4; Town Girls' Club, 3, 4; Orchestra, 3, 4.

Mary Atkinson Creath

WOODSDALE, NORTH CAROLINA

A.B. *Philaretian*

Averett College, 1, 2; Class Hockey, 3, 4; Varsity Hockey, 4; Sunday School Officer, 3; President Sunday School Class, 4; B. Y. P. U. Officer, 3, 4; Y. W. A., 3, 4; Barber Biology Club, 3, 4.

Gwendolyn Crowder

RALEIGH, NORTH CAROLINA

A.B. *Philaretian*

Class President, 1; May Day Attendant, 1; Nominating Committee, 1; Stunt Committee, 1, 2; Alliance Francaise, 1; Society Marshal, 2, 3; Assistant Advertising Manager OAK LEAVES, 2; Business Manager OAK LEAVES, 3, 4; Chief Marshal Philaretian Literary Society, 4; International Relations Club, 4; Class Superlative, 4.

Mary Florence Cummings

Reidsville, North Carolina

A.B. *Astrotekton*

Alliance Francaise, 1; Student League of Women Voters, 3; Secretary Y. W. A., 3; *Twig* Staff, 2; Managing Editor *Twig*, 4; B-Hive Committee, 1, 2, 3, 4; Secretary B-Hive Committee, 3; Chairman, 4; House President, 4; Kappa Nu Sigma Honor Society, 3, 4; Vice-President Honor Society, 4.

Dorothy Davis

Wake Forest North Carolina

A.B. *Astrotekton*

College Choir, 1; Town Girls' Club, 2, 3; Alliance Francaise, 1, 2, 3; Granddaughters' Club, 1, 2, 3, 4; Barber Biology Club, 2; Wake Forest Summer School, 2, 3.

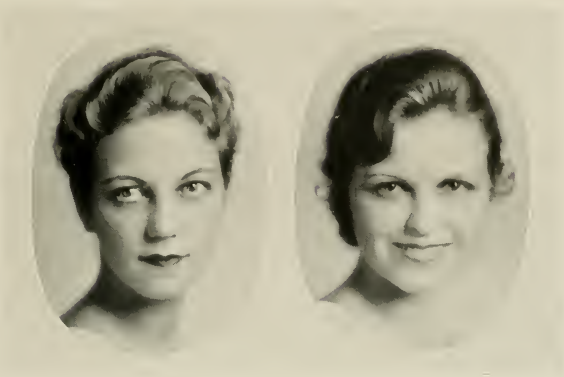

Katharine Elise Davis

WINSTON-SALEM, NORTH CAROLINA

Art *Astrotekton*

Class Cheer Leader, 1; Varsity Hockey Team, 1, 2, 3, 4; Varsity Basketball Team, 1, 3, 4; Track Team, 1, 2, 4; Tennis, 1, 2, 3, 4; Varsity Tennis, 1, 2; Tennis Doubles Championship, 1, 2; Granddaughters' Club, 1, 2, 3, 4; Stunt Committee, 1, 2, 3, 4; Secretary Athletic Association, 2; Vice-President Class, 2, 3; Vice-President Astrotekton Literary Society, 3; Art Editor OAK LEAVES; Student League of Women Voters, 2, 3; Vice-President Student League of Women Voters, 3; May Day Attendant, 3; Nominating Committee, 4; Class President, 4.

Magdalyn Davis

WILMINGTON, NORTH CAROLINA

A.B. *Philaretian*

Alliance Francais, 1; Officer B. Y. P. U., 1; Home Economics Club, 3, 4; Granddaugthers' Club, 1, 2, 3, 4; Secretary Class, 4; Vice-President Philaretian Literary Society, 4; Stunt, 3, 4.

Mildred Elizabeth DeWeese

SALISBURY, NORTH CAROLINA

A.B. *Astrotekton*

Mars Hill College, 1, 2; Wake Forest Summer School, 3; President Mars Hill Club, 3; Sunday School Officer, 3; Student League of Women Voters, 4; Class Basketball, 4.

Helen Elizabeth Dobson

WILMINGTON, NORTH CAROLINA

B.S. *Philaretian*

Alliance Francaise, 1; College Choir, 1, 2, 3, 4; Y. W. A., 1, 2, 3, 4; B. Y. P. U., 1, 2, 3, 4; B. Y. P. U. Officer, 1, 2, 3; General B. Y. P. U. Reporter, 4; Sunday School Class Officer, 2; Student League of Women Voters, 4; News Bureau, 3, 4; Manager Music Store, 4; *Twig* Staff, 4; Colton English Club, 3, 4; House President, 4; Chaperon, 4.

Ann Early

WINDSOR, NORTH CAROLINA

A.B. *Philaretian*

Bertie County Club, 1; Alliance Francaise, 1; B. Y. P. U. Officer, 1, 2, 4; Publicity Director Y. W. A., 3; Student League of Women Voters, 3, 4.

Margaret Shields Everett

GREENVILLE, NORTH CAROLINA

A.B. *Astrotekton*

Granddaughters' Club, 1, 2, 3, 4; B. Y. P. U. Officer, 1, 2, 3; Student League of Women Voters, 3, 4; Sunday School Class President, 4; Vice-President Granddaughters' Cub, 4; Official Chaperon, 4.

Catherine Farris

RALEIGH, NORTH CAROLINA

A.B. *Philaretian*

Alliance Francaise, 1, 2; Town Girls' Club, 1, 2, 3, 4; Choir, 1, 2, 3, 4; N. C. State Summer School, 2; Glee Club, 1, 2, 3, 4; Treasurer Glee Club, 4; International Relations Club, 4; Colton English Club, 4; Student League of Women Voters, 4; Scribblers Club, 4; Editor Handbook, 4.

Virginia Pearl Farris

RALEIGH, NORTH CAROLINA

A.B. *Philaretian*

Choir, 1, 2, 3, 4; Town Girls' Club, 1, 2, 3, 4; Alliance Francaise, 1, 2, 3; French Play, 2; Stunt Committee, 2; N. C. State Summer School, 2; Student League of Women Voters, 2, 4; Le Cercle Francais, 3; International Relations Club, 3, 4; Glee Club, 3, 4; Colton English Club, 3, 4; Assistant Business Manager *Acorn*, 3, 4; Vice-President Town Girls' Club.

Geraldine Gaddy

ALBEMARLE, NORTH CAROLINA

A.B. *Philaretian*

Alliance Francaise, 1; Home Economics Club, 1, 2, 3, 4; Reporter State Home Economics Association, 2; Band, 2; Orchestra, 2, 3; Reporter Home Economics Club, 3; Student League of Women Voters, 3, 4; Vice-President Home Economics Club, 4; Colton English Club, 4.

Ruby Garner

NEWPORT, NORTH CAROLINA

B.S. *Astrotekton*

Choir, 1, 2, 3, 4; Alliance Francaise, 1.

Virginia Garnett

SACRAMENTO, CALIFORNIA

A.B. *Astrotekton*

Honor Roll, 1; Alliance Francaise, 1; Class Treasurer, 1; Class Basketball, 1, 2, 3, 4; Varsity Basketball, 1, 2, 3, 4; Manager Basketball, 2; Stunt Committee, 1, 2, 3, 4; Vice-President Class, 2; Acting President Class, 2; Class Hockey, 2, 3, 4; Gym Letter, 2; Little Theatre Dramatic Club, 2, 3, 4; Y. W. A. Circle Leader, 2; B. Y. P. U. Reporter, 2; International Relations Club, 2, 3, 4; Class Editor *Acorn*, 2; Nominating Committee, 2, 3, 4; President College Department First Baptist Church, 3; Class President, 3; Science Editor *Acorn*, 3; Student League of Women Voters, 3, 4; Student Assistant in Chemistry, 3, 4; Colton English Club, 4; Official Chaperon, 4; Class Superlative, 4; Secretary State Student Government Association, 4; Student Government Council, 3; President Student Government Association, 4.

Kathleen Gilleland

STATESVILLE, NORTH CAROLINA

A.B. *Philaretian*

Mars Hill College, 1, 2; Barber Biology Club, 3; President Sunday School Class, 3; B. Y. P. U. Officer, 3; Class Hockey, 3, 4; Vice-President Service Band, 4; President Mars Hill Club, 4.

Alice Gilliam

STATESVILLE, NORTH CAROLINA

A.B. *Astrotekton*

Mitchell College, 1; Basketball, 3, 4.

Frances Pauline Gray

LA GRANGE, NORTH CAROLINA

A.B. *Philaretian*

Twig Reporter, 1, 2; Alliance Francaise, 1, 2, 3, 4; Secretary Sunday School Class, 1; B. Y. P. U. Officer, 1; French Play, 2; Stunt Committee, 2; Le Cercle Francaise, 3, 4; Student League of Women Voters, 4; Kappa Nu Sigma Honor Society, 4.

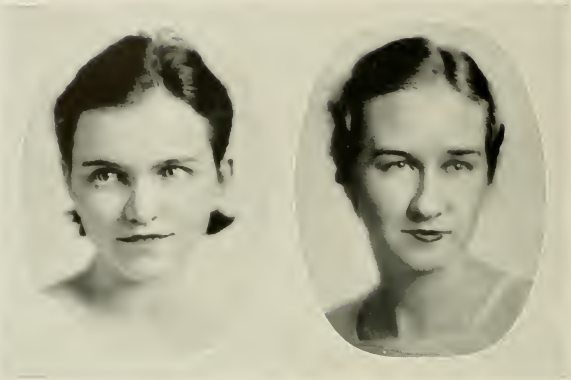

Mary Catherine Hayes

MULLINS, SOUTH CAROLINA

A.B. *Philaretian*

South Carolina Club, 1, 2, 3, 4; Student League of Women Voters, 1, 2, 3, 4; Y. W. A., 1, 2, 3, 4; B. Y. P. U., 1, 2, 3, 4; Varsity Hockey, 3; Vice-President South Carolina Club, 4; Secretary-Treasurer Student League of Women Voters, 4.

Margaret Burton Hester

ROXBORO, NORTH CAROLINA

A.B. *Philaretian*

Student League of Women Voters.

Katharine Byrd Hicks

ROCKY MOUNT, NORTH CAROLINA

A.B. *Astrotekton*

Brenau College, 1; Granddaughters' Club, 3; Student League of Women Voters, 3, 4; Wake Forest Summer School, 3; Circle Leader Y. W. A., 3; President B. Y. P. U. Group 3; Vice-President Astrotekton Society, 4.

Betsy Hocutt

BURGAW, NORTH CAROLINA

A.B. *Philaretian*

Campbell College, 1, 2; Wake Forest Summer School, 3; Campbell College Club, 3, 4; Home Economics Club, 3, 4.

Louise Hocutt

BURGAW, NORTH CAROLINA

A.B. *Philaretian*

Campbell College, 1, 2; Barber Biology Club, 3; Basketball, 3; Campbell College Club, 3, 4; Assistant Director Sunday School, 4.

Lena Martha Honeycutt

RALEIGH, NORTH CAROLINA

B.S. *Philaretian*

Choir, 1, 2, 3, 4; Town Girls' Club, 1, 2, 3, 4; Wake Forest Summer School, 2; N. C. State Summer School, 3; Marshal Philaretian Society, 4.

Mildred Stewart Howard

Roseboro, North Carolina

A.B. *Philaretian*

Pineland Junior College, 1, 2; B. Y. P. U., 1, 2, 3, 4; Y. W. A., 3, 4.

Virginia Hudson

Cascade, Virginia

A.B. *Philaretian*

Averett College, 1; Alliance Francaise, 2; Wake Forest Summer School, 2, 3; Barber Biology Club, 2, 3, 4.

Jane Irvin

SHELBY, NORTH CAROLINA

B.S. *Astrotekton*

Boiling Springs, 1; Wake Forest Summer School, 3; Student League of Women Voters, 4.

Grace E. Lawrence

APEX, NORTH CAROLINA

A.B. *Philaretian*

B. Y. P. U. Officer, 1; Y. W. A. Circle Leader, 2; *Twig* Reporter, 2; Student Assistant in Psychology, 3; Colton English Club, 3, 4; Secretary Colton English Club, 3; Junior Editor *Acorn*, 3; Editor-in-Chief of *Acorn*, 4; Student League of Women Voters, 4; Sunday School Officer, 3, 4; Nominating Committee, 4; Chairman Scribblers' Club, 4.

Elizabeth Le Grand

SHELBY, NORTH CAROLINA

A.B. *Astrotekton*

Peace Junior College, 1, 2; Stunt Committee, 3, 4; Hockey, 3, 4; College Cheer Leader, 4; International Relations Club, 4; Little Theatre Dramatic Club, 4; Art Editor OAK LEAVES, 4; Student League of Women Voters, 4; K. K. Klub, 3, 4; Astrotekton Cheer Leader, 4.

Doris Lineberry

RALEIGH, NORTH CAROLINA

A.B. *Astrotekton*

Town Girls' Club, 1, 2, 3, 4; Alliance Francaise, 1, 2.

Irene Little

RALEIGH, NORTH CAROLINA

A.B. *Astrotekton*

Peace Junior College, 1, 2; Colton English Club, 3, 4; International Relations Club, 3, 4.

Adelaide Lockhart

DURHAM, NORTH CAROLINA

A.B. *Astrotekton*

B. Y. P. U., 1, 2; B. Y. P. U. Union Officer, 1; Y. W. A., 3; Barber Biology Club, 3, 4.

Sallie Barksdale Lovelace

PINETOPS, NORTH CAROLINA

A.B. *Philaretian*

Granddaughters' Club, 1, 2, 3, 4; B. Y. P. U. Officer, 3; Student League of Women Voters, 3, 4; Official Chaperon, 4.

Mary Decie Luther

APEX, NORTH CAROLINA

B.S. *Philaretian*

Alliance Francaise, 1; Choir, 1, 2, 3, 4; B-Hive Manager, 2, 3; Orchestra, 3; Sunday School Officer, 3.

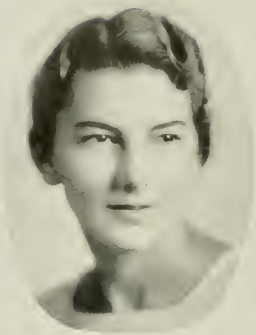

Ruth McCourry

DAYBOOK, NORTH CAROLINA

A.B. *Astrotekton*

Alliance Francaise, 1, 2; B. Y. P. U. Officer, 1, 3; Student League of Women Voters, 1, 2, 3, 4; Varsity Track, 1, 3, 4; Varsity Basketball, 2, 3, 4; Varsity Tennis, 2; Varsity Hockey, 3, 4; Manager Basketball, 3; President Athletic Association, 4; Nominating Committee, 4.

Frances Novene McManus

GIBSON, NORTH CAROLINA

A.B. *Philaretian*

B. Y. P. U., 1, 2, 3, 4; Sunday School Class Officer, 2; Vice House President Stringfield Hall, 3; Colton English Club, 3, 4; Student League of Women Voters, 4; House President Stringfield Hall, 4; Student Government Council, 3, 4; Official Chaperon, 4.

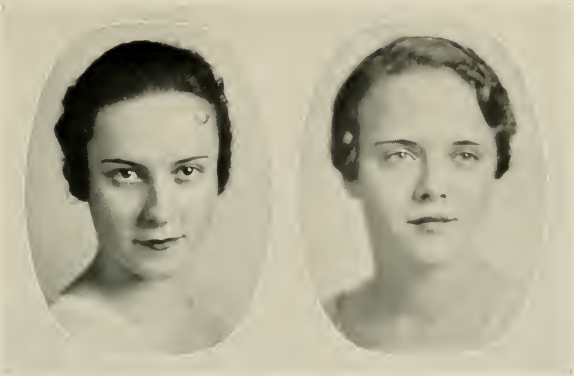

Virginia Dare Mann

RALEIGH, NORTH CAROLINA

A.B. *Philaretian*

Peace Junior College, 1, 2; Barber Biology Club, 3, 4.

Emily Graham Miller

RALEIGH, NORTH CAROLINA

A.B. *Astrotekton*

Twig Staff, 1, 2, 3, 4; Reporter *Twig*, 1, 2; Managing Editor *Twig*, 3; Associate Editor *Twig*, 4; Little Theatre Dramatic Club, 2, 3, 4; President Little Theatre, 4; Business Manager *Acorn*, 4; International Relations Club, 3, 4; Student League of Women Voters, 4; College Cheer Leader, 3; Class Cheer Leader, 2, 3, 4; Chaplain Astrotekton Society, 4; Stunt Committee, 1, 2, 3, 4; B. S. U. Council, 2, 3; Publicity Director B. S. U., 2, 3; B. Y. P. U. Officer, 1, 2, 3.

Cora Minor

WINSTON-SALEM, NORTH CAROLINA

A.B. *Philaretian*

Wingate Junior College, 1, 2; Y. W. A., 3, 4; B. Y. P. U., 3, 4; B. Y. P. U. Officer, 4; Barber Biology Club, 3, 4; Home Economics Club, 3, 4.

Viola Margaret Mitchell

YOUNGSVILLE, NORTH CAROLINA

A.B. *Astrotekton*

Duke University, 1; Wake Forest Summer School; B. Y. P. U. Officer, 3; Town Girls' Club, 4.

Sallie Mitchiner

GARNER, NORTH CAROLINA

A.B. *Philaretian*

W. C. U. N. C., 1; Town Girls' Club, 2, 3, 4; Alliance Francaise, 3; Home Economics Club, 4.

Hattie Mullis

MORGANTON, NORTH CAROLINA

A.B. *Astrotekton*

Secretary Y. W. A., 2; Home Economics Club, 2, 3, 4; Student League of Women Voters, 3, 4; Sunday School President, 3.

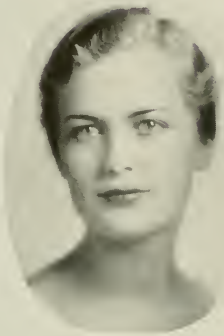

Mary Lois Parker

WOODLAND, NORTH CAROLINA

A.B. *Astrotekton*

Twig Reporter, 1; Class Secretary, 2; May Day Attendant, 2; Granddaughters' Club, 1, 2, 3, 4; President Pearl Johnson B. Y. P. U., 3; Assistant Business Manager *Twig*, 3; Chief Marshal Astrotekton Society, 4; Colton English Club, 3, 4; May Queen, 4.

Esther Mildred Perry

WINGATE, NORTH CAROLINA

A.B. *Philaretian*

Wingate Junior College, 1, 2; Appalachian State Teachers' College, 3; B. Y. P. U., 4; Y. W. A., 4.

Grace Phelps

MOCKSVILLE, NORTH CAROLINA

B.S. *Philaretian*

Pineland College, 1; W. M. U. Training School, 3; Mary Warren Y. W. A. Circle Leader, 4; Service Band, 4; Home Economics Club, 4; Scribblers' Club, 4.

Annie Vee Powell

MIDDLESEX, NORTH CAROLINA

A.B. *Astrotekton*

Alliance Francaise, 1, 2; Granddaughters' Club, 1, 2, 3, 4; Secretary-Treasurer Granddaughters' Club, 3; Sunday School Officer, 1, 2; Student League of Women Voters, 3, 4.

Sledge Ricks

WHITAKERS, NORTH CAROLINA

A.B. *Astrotekton*

Biology Club, 1; Home Economics Club, 1, 2, 3, 4; Secretary Home Economics Club, 3; President Home Economics Club, 4; Granddaughters' Club.

Ruth Robertson

KNIGHTDALE, NORTH CAROLINA

A.B. *Astrotekton*

Mars Hall College, 1, 2; B. Y. P. U. Officer, 3; Barber Biology Club, 3, 4; Student League of Women Voters, 4.

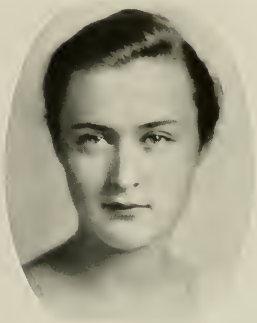

Eleanor Rozar

RALEIGH, NORTH CAROLINA

A.B. *Astrotekton*

Alliance Francaise, 1; Archery, 1; Track, 1, 4; Gym Letter, 1, 2; Hockey, 1, 2, 3, 4; B. Y. P. U., 1, 2, 3, 4; Basketball, 2, 3, 4; Varsity Hockey, 3; Barber Biology Club, 2, 3, 4; Vice-President Barber Biology Club, 4; Student League of Women Voters, 3, 4; Manager Hockey Team, 4; Class Vice-President, 4.

Jean Simpson

MADISON, NORTH CAROLINA

A.B. *Astrotekton*

Colton English Club, 3, 4; Student League of Women Voters, 3, 4; International Relations Club, 3; President International Relations Club, 4; Class Treasurer, 4; Kappa Nu Sigma Honor Society, 4; Stunt Committee, 4.

Mildred Vernon Sorrell

CARY, NORTH CAROLINA

B.M.

Mars Hill College, 1, 2; Town Girls' Club, 3, 4; Choir, 3, 4.

Grace Talton

CLAYTON, NORTH CAROLINA

B.M. *Astrotekton*

W. C. U. N. C., 1, 2; Choir, 4; Town Girls' Club, 3, 4.

Louise Thomas

RAMSEUR, NORTH CAROLINA

B.M. *Astrotekton*

Choir, 1, 2, 3, 4; Orchestra, 1, 2; Band, 1, 2; Secretary Student Government Association, 3; Student League of Women Voters, 3, 4; Glee Club, 4.

Miriam Tatem

REIDSVILLE, NORTH CAROLINA

A.B. *Astrotekton*

Alliance Francaise, 1; Home Economics Club, 4; Student League of Women Voters, 4.

Vara Lee Thornton

DUNN, NORTH CAROLINA

A.B. *Astrotekton*

Hockey, 1, 2, 3, 4; Varsity Hockey, 1, 2, 3; Basketball, 1, 2, 3, 4; Varsity Basketball, 2; Track, 1, 3, 4; Varsity Track, 2; Treasurer Athletic Association, 2; Vice-President Athletic Association, 3; Athletic Council, 2, 3, 4; President Sunday School Class, 2, 3; Vice-President Sunday School Department, 3, 4; Alliance Francaise, 2; B. Y. P. U. Officer, 1, 2, 3; Vice House President, 3; Student Government Council, 3; Treasurer B. S. U., 4; B. S. U. Council; Student League of Women Voters, 4; Official Chaperon, 4.

Margaret Mercer Tilghman

RALEIGH, NORTH CAROLINA

A.B. *Astrotekton*

Alliance Francaise, 1; Helen Hull Law Classical Club, 1, 2, 3, 4; Program Chairman Classical Club, 3; Junior Editor OAK LEAVES, 3; Colton English Club, 3, 4; President Classical Club, 4; Senior Editor OAK LEAVES, 4; Managing Editor *Twig*, 4; Secretary-Treasurer Kappa Nu Sigma Honor Society, 4.

Louise Turlington

SALEMBURG, NORTH CAROLINA

B.S. *Astrotekton*

Pineland Junior College, 1, 2.

Mary Elizabeth Van Landingham

SCOTLAND NECK, NORTH CAROLINA

A.B. *Astrotekton*

Alliance Francaise, 1; May Day Attendant, 1; Home Economics Club, 1, 4; Sophomore Editor OAK LEAVES, 2; Astrotekton Marshal, 3, 4; Tennis, 1, 2, 3, 4.

Sarah Elizabeth Vernon

BURLINGTON, NORTH CAROLINA

A.B. *Astrotekton*

Alliance Francaise, 1; Granddaughters' Club, 1, 2, 3, 4; Orchestra, 1, 2; Helen Hull Law Classical Club, 2, 3, 4; B. Y. P. U. Officer, 1; Colton English Club, 3, 4; Reading Honors, 1, 2, 3, 4; Student League of Women Voters, 3, 4; News Bureau, 3; General Director B. Y. P. U., 3; B. S. U. Council, 3, 4; Astrotekton Society Critic, 4; International Relations Club, 3, 4; First Vice-President B. S. U., 4; Vice-President Student Government Association, 4.

Nancye Blair Viccellio

CHATHAM, VIRGINIA

A.B. *Philaretian*

Choir, 1; Freshman Play, 1; Helen Hull Law Classical Club, 1, 2, 3, 4; *Twig* Reporter, 2; Y. W. A. Reporter, 2; Circulation Manager of *The Acorn,* 2; Little Theatre, 2, 3, 4; Treasurer of Little Theatre, 3; Secretary of Little Theatre, 4; Library Assistant, 2, 3, 4; Managing Editor of the *Twig,* 3; Vice-President of the Philaretian Literary Society; Colton English Club, 3, 4; President of the College Department of First Baptist Church, 3, 4; Editor of the *Twig,* 4; Nominating Committee, 4; President of the Kappa Nu Sigma Honor Society, 4.

Marian Vinson

RALEIGH, NORTH CAROLINA

A.B. *Philaretian*

Secretary-Treasurer of Day Students, 3; Choir, 2, 3; Day Students' Club, 1, 2, 3, 4; Business Manager of Handbook, 4; Colton English Club, 3, 4; Director of News Bureau, 3, 4; State College Summer School, 2; Wake Forest Summer School, 3.

Martha Wallace

CLAYTON, NORTH CAROLINA

A.B. *Astrotekton*

University Summer School, 2; N. C. C. W. Summer School, 3; May Day Attendant, 2; Vice-President of the International Relations Club, 4; Student League of Women Voters; Town Girls' Club, 3; Alliance Francaise.

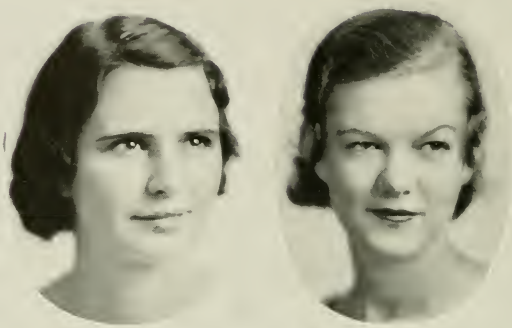

Ella Marguerite Warren

DUNN, NORTH CAROLINA

B.S. *Astrotekton*

Choir, 1, 2, 3, 4; Glee Club, 2, 3, 4; Hockey Team, 1, 2, 3, 4; Class Basketball, 1, 2, 3; Track, 1, 2, 3; Home Economics Club, 1; President of the B. Y. P. U., 2; President of the Y. W. A., 3; Meredith Trio, 3, 4; B. S. U. Council, 3, 4; Student League of Women Voters, 4; Bee-Hive Committee, 4; Nominating Committee, 4; President of the Baptist Student Union, 4.

Zellah Washburn

KINGSTON, JAMAICA, BRITISH WEST INDIES

A.B. *Astrotekton*

Peace Junior College, 1, 2; K. K. Klub, 3, 4; May Day Attendant, 3; Scribblers' Club, 4; Photo Editor of the OAK LEAVES, 4.

Miriam Wilson

DURHAM, NORTH CAROLINA

A.B. *Philaretian*

Alliance Francais; B. Y. P. U. President, 3; Class Treasurer, 3; B. S. U. Council, Secretary, 4; Class Basketball, 1, 2, 3, 4; Student League of Women Voters, 3, 4; Service Band, 4; Sunday School Class Officer, 4; Official Chaperon, 4.

Carolyn La Mar Wray

GASTONIA, NORTH CAROLINA

A.B. *Philaretian*

Class Secretary, 1; Helen Hull Law Classical Club, 1, 2, 3, 4; Alliance Francaise, 1, 2, 3; News Bureau, 3; Treasurer Colton English Club, 3, 4; Le Cercle Francaise, 3; Senior Editor *Acorn*, 4; Reporter Kappa Nu Sigma Honor Society, 4; Official Chaperon, 4.

Hazel Wagner

TROUTMAN, NORTH CAROLINA

B.S. *Astrotekton*

Wingate Junior College, 1, 2; Appalachian Summer School, '33.

Ella Lee Yates

LANDRUM, SOUTH CAROLINA

A.B. *Astrotekton*

Alliance Francaise, 1; College Band, 1, 2; Hockey, 1, 2, 3, 4; Manager Hockey Team, 2; Basketball, 1, 2, 3, 4; Track, 1, 2; Tennis, 1, 2; South Carolina Club, 1, 2, 3, 4; Orchestra, 2; Choir, 2; Secretary-Treasurer South Carolina Club, 2; Y. W. A. Circle Leader, 3; Student League of Women Voters, 3, 4; President Student League of Women Voters, 4; B. S. U. Council, 4; Second Vice-President B. S. U. Council, 4.

PICTORIAL REVIEW OF CLASS OF "34"

Hockey Championship, '30-'31. Alice Stratton, Manager.

1. Basketball Championship, '30-'31. Martha Davis, Manager.
2. Track Championship, '30-'31. Ruth McCourry, Manager and Individual Champion.

Tennis Doubles Championship, '30-'31. Alice Stratton and Katharine Davis.

3. Second Honor in Stunt Night. Gwennie Crowder, Class President.
4. Freshman Party for Big Sisters — Spring, '31. Pirate.
5. Best All Around Athlete at Meredith, '30-'31. Won by Martha Davis.
6. Tennis Doubles Championship, '30-'31. Kat Davis.
7. Helped Big Sisters hunt for "Crook."

PICTORIAL REVIEW OF CLASS OF "34"

1. Hockey Championship, '31-'32. Ella Lee Yates, Manager.
2. Basketball Championship, '31-'32. Virginia Garnett, Mgr.
3. Party for State and Wake Forest, '32. Began Tradition of wearing Green Stockings for Even Classes. Virginia Garnett, Acting President.
4. First Place in Stunt Night, '32. Martha Davis, Class President.
5. Suffered Defeat in Basketball for the first time. Entire Class in mourning.
6. Tennis Single Champion, '32. Won by Josephine Arnette.
7. and 8. Tennis Doubles Champions, '32. Won by Kat Davis and Pinkey McCourry.
9. Best All Around Athlete at Meredith, '31-'32. Won by Pinkey McCourry.

PICTORIAL REVIEW OF CLASS OF "34"

1. First Place in Stunt Night, '33. Virginia Garnett, Class President. Annual Junior-Senior Banquet. Virginia Garnett, Presiding.
2. Hockey Championship, '32-'33. Katharine Davis, Manager.
3. Prison Party for Little Sisters honoring Annie Mae Taylor, Freshman President.
4. Crook found by Junior Class for First time in nearly twenty years. Found by Hattie Mullis, Junior, and Norma Rose, Freshman.
5. Won first Octagon Coupon Contest with 23,000 coupons. Virginia Garnett, President.

1. Annual Party for Freshmen. Showing true dignity of Seniors.
2. First Place in Annual Stunt Night, '33-'34. Katherine Davis, Class President.
3. Hockey Championship, '33-'34. Eleanor Rozar, Manager. (This made the fourth consecutive time.)
4. Art Prize at State Fair. Won by Katharine Davis, '34.

COKER COLLEGE

HARTSVILLE, SOUTH CAROLINA

Alma Mater

To Alma Mater's praise we sing,
In lofty strains of glad delight;
Our hearts of love and reverence bring
To worship at her shrine of light.
Beneath the blue of Southern skies
A land of hope and prospects bright,
We build the future of our lives
On Alma Mater's truth and right.

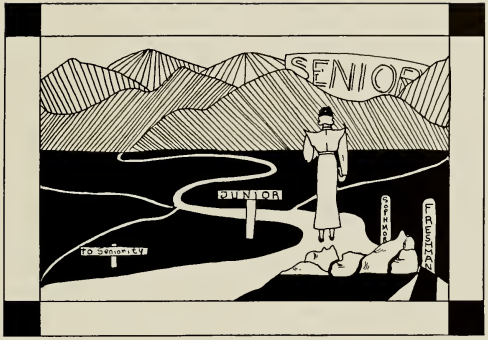

THE MILESTONE

COKER COLLEGE, HARTSVILLE, S. C.

THE JUNIORS

ELIZABETH LEE, *President*

"And still they gazed and still the wonder grew,
That one small head could carry all she knew."

JUNIOR CLASS OFFICERS

ELIZABETH LEE . . . . . *President*
CORNELIA ATKINS . . *Vice-President*
HAZEL FAULKNER . . . . *Secretary*
PEARL ROBERTSON . . . . *Treasurer*

MR. T. O. LEE
Junior Voucher

JUNIOR CLASS

ELIZABETH ADAMS
She is true to her work,
Nothing will she shirk.

FRANCES ALDERMAN
Here we have good nature and good sense;
What more can be said in her defense?

CORNELIA ATKINS
You can always find her true and just,
Love her? Why of course we must.

DORIS BAILEY
She is just naturally wise,
Why can't we all be likewise?

EVELYN BALANCE
What she is we know not,
And she doesn't care a lot.

EDITH BOWDEN
And fair she is,
This pretty miss.

MINNIE BROOKS
She loves the sports well,
What else we can't tell.

ALICE BRYAN
A girl of few words and square,
All things with you she'll share.

JUNIOR CLASS
(Continued)

NORINE BUTLER

Honor lies in honest toil,
Work she doesn't think will soil.

VERNIE CABINESS

She's full of quiet and of peace,
With her all noisy words will cease.

MARGARET CAUDLE

Precious things are done up small,
We're glad she came to us last fall.

SARAH COLEMAN

In person she is very nice,
Just a bit of Paradise.

ESSIE CAMPBELL COOPER

She's so merry and so free,
She won't be sad for you or me.

LOUISE CORRELL

All her friendships are so true,
And her falsities are few.

EVELYN CRUTCHFIELD

To Evelyn Crutchfield—
She doesn't need a new deal.

DOROTHY DENT

Common sense is better than learning,
And can be had with the earning.

JUNIOR CLASS
(Continued)

NELL DODSON
Silence is the herald of joy,
Much more fun than being coy.

MARIAN EDWARDS
Her lessons she always knows,
Yet she has no open foes.

GARNETT EIGHME
She always has innumerable joys,
As well as scores and scores of boys.

LUCILE EVANS
Her motto is "Peace, be still,"
Linked with an indomitable will.

ESTELLE FARRIS
To be merry is her quest,
That is why we like her best.

HAZEL FAULKNER
She hasn't a worry, hasn't a care,
And where there's joy, she's right there.

MAMIE LOU FORNEY
She's quiet and she's full of fun,
Yet never tiring when day is done.

ELBERTA FOSTER
Her sense of humor is quite complete,
She'll make a hit with all she'll meet.

JUNIOR CLASS
(Continued)

EVELYN FOWLER
On the basketball court she's a whizz,
And not amiss when it comes to a quiz.

SARAH FOX
She will love you and be friends,
And if she's wrong she'll make amends.

CHARLOTTE GAMMAGE
She has mild manners and a gentle heart,
We like for her to take our part.

MARGARET GREEN
She's very happy and she's kind,
We'll always keep her in our mind.

CAROLINE HAYNES
To say she has sense is no lie,
To that we all will testify.

MARY LEE HILLIARD
If it's play or if it's working,
You'll never find Mary Lee shirking.

JESSIE HOLCOMB
Her gentle speech and modest ways,
Lead others to account her praise.

MOZELLE HORTON
Here's to Mozelle—
We wish her well.

FLORA HUFFMAN
If you could only see her sewing,
You'd know she's certainly worth the knowing

JUNIOR CLASS
(Continued)

LUNA JACKSON
Her sunny smile and cheerful air,
Would be the envy of a millionaire.

ALMA KEE
With never a worry and never a care,
Just dislike her—if you dare.

GENOLA KOONTZ
She's very slender and very dark,
And always ready for a lark.

JEAN LASSITER
She has a most attractive face,
Can catch boys in any place.

MAE LEDFORD
Try to cross her—you just try it,
If she thinks she's right, she'll stick by it.

ELEANOR LILLEY
She cares not what you think of her,
Within herself she's quite secure.

MIRIAM MCCARTER
Where there is no pleasure taken,
She is indeed forsaken.

MARY MCCLEAN
Pleasure and action make the hours seem shorter.
So in busy places she likes to loiter.

WILLIE MAE MANGUM
In a merry hour she was born,
She's joyous from night till morn.

JUNIOR CLASS

MAE MARSHBURN
She's independent and full of fun,
Quite an athlete—liked by everyone.

LOUISE MARTIN
She's little and she's dainty—quite a pretty thing,
And would you believe it—she certainly can sing.

MABEL MARTIN
She's headed for an opera star,
As a singer she'll go far.

LAURA MATTHEWS
She doesn't rush with a dangerous speed,
Yet when she speaks we'll all take heed.

MILDRED E. MOORE
If you just say, "Play us a tune,"
You'll hear some music mighty soon.

MIRIAM MOHN
Just let me be what I am,
I'll never get you in a jam.

LOIS MORGAN
With her brown eyes,
She looks very wise.

RUTH MORGAN
Upon her word you can depend,
That's why she makes a worthwhile friend.

CATHERINE MOSELEY
A smile for all, a greeting glad,
And I think I've never seen her mad.

JUNIOR CLASS

THELMA MUSSINAN
Truly she's the friend for me,
Because she's joyous constantly.

LORETTA NICHOLS
She has a will all her own,
The most determined girl we've known.

VIRGINIA NORWOOD
We confess we don't know much about her,
Yet when it comes to opinions, we never doubt her.

JANE PARKER
Jane's the sort of girl we love.
We think she's a bit of "heaven above."

REBA PARKER
We always know Reba will be right there,
Even for hard work she doesn't care.

LOUISE PASCHALL
She came to us from another place,
And we like her smiling face.

JANICE PAUL
To have both skill and modesty,
Is what appeals to you and me.

RUTH PENDER
A jolly soul and a merry heart,
Always ready to do her part.

INEZ POE
"A maiden calm, serene and shy,
Always with a book hard by."

JUNIOR CLASS

ELIZABETH POPLIN
We know that she's a girl worth while,
For even in trouble, she can smile.

KATHRYN PRIVOTT
"Love all, trust few, do harm to none,"
This is her motto till set of sun.

GRACE ROBBINS
She'll be frank and she'll be true,
She will not do wrong by you.

PEARL ROBERTSON
She is lovely and she's sweet,
And best of all she's always neat.

MABEL SHAVER
Mabel has a lovely smile.
She seems to make our life worth while.

RUAMIE SQUIRES
She'll turn out to be a poet,
Don't know why—I just know it.

VIRGINIA STAPLES
"Society," saith the text, "is the happiness of life."
With this training, she'll make an excellent wife.

BERTHA MAE STROUD
You'll always find her true and just,
A girl whom all will love and trust.

HELEN SURRATT
To Helen Surratt,
The boys take off their hats.

JUNIOR CLASS

MADGE THOMAS
She doesn't talk, she speaks in deeds,
We'll use her for our direst needs.

RUTH TUCKER
Look over my past and tell,
If I have done my duty well.

ELIZABETH DIXON TURLINGTON
I'm happy, I'm merry, I dance,
And capture the boys at a glance.

JOSEPHINE TURNER
"Far may we search before we find
A friend so noble and so kind."

ELIZABETH UNDERWOOD
Since I am so full of pleasure,
I would dance with you a measure.

STUART WEATHERSPOON
For Stuart Weatherspoon
We predict a honeymoon.

MEREDITH WHITAKER
Be friends with me, and let's have fun,
For you'll be constant till day is done.

MARTHA WILLIAMS
She'll be true, come what may,
You may count on her any day.

WILLENE YOST
Of Willene Yost, we'd like to boast,
She's welcome here at any post.

DUKE UNIVERSITY

DURHAM, NORTH CAROLINA

Alma Mater

Dear Old Duke, thy name we sing
To thee our voices raise—we'll raise,
To thee our anthems ring
In everlasting praise
And tho' on life's broad sea
Our fates may far us bear
We'll ever turn to thee,
Our Alma Mater dear.

THE CHANTICLEER

DUKE UNIVERSITY, DURHAM, N. C.

SOPHOMORES

ANN BRADSHER, *President*

SOPHOMORE CLASS OFFICERS

ANN BRADSHER . . . . . *President*
FRANCES CALLOWAY . . *Vice-President*
NORMA ROSE . . . . . *Secretary*
KATHERINE LILES . . . . *Treasurer*

DR. W. A. BRADSHER
Sophomore Voucher
Died Sept. 17, 1924.

SOPHOMORE CLASS

Christine Adams

Nancy Allen

Janie Allgood

Eleanor Andrews

Elizabeth Austin

Elizabeth Barker

Maybelle Barker

Nina Binder

Sonora Bland

Frances Calloway

Henrietta Castlebury

Mary Chandler

Novelle Cheek

Rachel Cowan

Elisabeth Davidson

Margaret Davis

SOPHOMORE CLASS

Hester Denslow

Christine Derby

Dorothy Dockery

Mildred Eaton

Bertha Futrell

Caroline Garrison

Agnes Gentry

Gene Gillespie

Mary Groves

Rena Pearl Hamilton

Louise Helsabeck

Charlotte Hodges

Katherine Hudmon

Josephine Hudson

Elizabeth Jacobs

Frances Jones

Mary Elizabeth Jones

SOPHOMORE CLASS

Margaret Knowles

Virginia Lambert

Esther Mae Lanier

Mary Elizabeth Lawson

Katherine Liles

Minnie Ruth McNeill

Margaret Moore

Frances Morris

Helen Morton

Virginia Ogletree

Helen Frances Parker

Lucile Parker

Edna Lee Pegram

Pauline Perry

Martha Ann Riley

Helen Rivers

Virginia Rollins

SOPHOMORE CLASS

Norma Rose

Isabel Ross

Alice Rubenstein

Florence Saint

Betty Salisbury

Katy Sams

Roselle Sears

Mary Covington Secrest

Susan Emma Sloan

Fay Memory Shields

Marjorie Stallings

Helen Gray Tolar

Irene Tuthill

Dorothy Tyson

Ruth Alice Ward

Hilda Williams

Marybelle Wheeler

IN MEMORIAM

GENEVIEVE FALLS

MEMBER OF THE CLASS OF THIRTY-SIX
WHO DIED WHILE A STUDENT AT
MEREDITH COLLEGE

• 1933 •

WAKE FOREST COLLEGE

WAKE FOREST, NORTH CAROLINA

Alma Mater

Dear old Wake Forest,
Thine is a noble name;
Thine is a glorious fame,
Constant and true.

We give thee of our praise,
Adore thine ancient days,
Sing thee our humble lays,
Mother so dear.

Dear old Wake Forest,
Majestic thy name to cheer;
Be thou our guardian near,
Fore'er and aye.

We bow before thy shrine,
Thy brow with bays entwine,
All honor now be thine,
Mother, today.

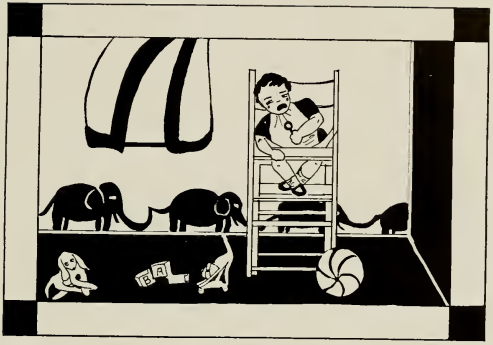

THE HOWLER

WAKE FOREST COLLEGE, WAKE FOREST, N. C.

FRESHMEN

DOROTHY HODGIN, *President*

FRESHMAN CLASS OFFICERS

DOROTHY HODGIN . . . . . *President*
SUE BREWER . . . . . *Vice-President*
KATE COVINGTON . . . *Secretary*
RUTH SAUNDERS . . . . *Treasurer*

MR. R. W. HODGIN
Freshman Voucher

FRESHMAN CLASS

Jane Abernethy
Ruth Ray Abernethy
Lois Adams
Ellen Aldermen

Phyllis Alexander
Lisette Allgood
Eleanor Aydlett
Julia Banadyga
Ruby Barritt
Frances Bass

Margaret Benton
Ida Lee Bergman
Flora Kate Bethea
Sarah Elizabeth Biggs
Agnes Blanchard
Margaret Blanchard

Sadie Leigh Blount
Hazel Boswell
Carrie Bowers
Sue Brewer
Vivian Bridger
Dorothy Dean Browne

Ella Brown
Frances Brown
Catherine Canady
Mary Fort Carroll

FRESHMAN CLASS

Aldyth Correll
Edlee Cates
Lucile Cates
Mary Elizabeth Champion

Nell Choate
Trannie Yates Coburn
Gaynelle Collins
Jean Cooper
Kate Covington
Cynthia Cowan

Isla Mae Coward
Olive Dame
Beverly Davis
Lucile Davis
Pauline Davis
Rusha Davis

Eleanor Edwards
Celia Ellis
Annie Louise Farris
Margaret E. Greene

Louise Derby
Catherine Dockery
Mary Elizabeth Dobson
Eleanor Early
Elsie Earp
Frances Ebbs

FRESHMAN CLASS

Sarah Griffin
Mary Elizabeth Harris
Frances Harris
Sudie Hawes

Betty Haywood
Helen Hilliard
Faith Hite
Etta Mae Holding
Anabel Hollowell
Lucinda Hood

Helen Huffman
Lula Mae Jackson
Elizabeth Johnson
Natalie Johnson
Martha Josey
Martha Joyner

Evelyn Lewis
Dorothy Lowdermilk
Gladys Luper
Corinne Manley

Gwen Kester
Betty King
Margaret Kramer
Rose Lee
Rachel Leonard
Mary Elizabeth Lewis

FRESHMAN CLASS

Katherine Martin
Eloise McCorkle
Margery McKaughan
Mary Faye McMillan

Mary J. McMillan
Virginia Meiggs
Martha Messenger
Elizabeth Money
Peggy Moody
Doris Moon

Wilhelmina Morrison
Mildred Norvelle
Mataline Nye
Lucy Mae Perry
Dorothy Perry
Ella Ruth Perry

Martha Kyle Pittman
Florence Pittman
Frances Pittman
Grace Porter
Zudie Powell
Dorothy Prevost

Ruth Privott
Virginia Reynolds
Grace Riggs
Helen Roberts

FRESHMAN CLASS

Alma Lee Roney
Susan Rudisill
Helen Ruffin
Ethel Russell

Margaret Sale
Kathleen Saunders
Ruth Saunders
Mary Florence Sawyer
Zita Sawyer
Ruth Sears

Katharine Shuford
Helen Sloan
Ruth Smith
Mary Brice Summerlin
Pauline Tilley
Margaret Tingen

Veritas Williams
Addie Belle Wilson
Margery Wilson
Mattie Yow

Margaret Tyson
Marian Wallace
Mary Cathren Walters
Ida Leane Warren
Esther Waters
Alyne Watkins

GENERAL STUNT SNAPS

Entre Nous
of
HOWARD
COLLEGE

ORGANIZATIONS

VIRGINIA GARNETT
President

MR. DAVID THOMSON GARNETT
Student Government Voucher
Died December 25, 1928.

STUDENT GOVERNMENT ASSOCIATION

SARAH ELIZABETH VERNON . . . . . *Vice-President*
ELIZABETH POPLIN . . . . . *Secretary*
REBA PARKER . . . . . *Treasurer*

MEMBERS

House Presidents

MARY FLORENCE CUMMINGS — HELEN DOBSON — FRANCES MCMANUS

Vice-Presidents

CHARLOTTE GAMMAGE — ELIZABETH LEE — LORETTA NICHOLS

Class Representatives

CHRISTINE ADAMS . . . . . *Sophomore* — MARY FAY MCMILLAN . . . . . *Freshman*

NOMINATING COMMITTEE

Virginia Garnett
Grace Carr
Eliza Briggs
Evelyn Barker
Grace Lawrence
Nancye Viccellio
Marguerite Warren
Amorette Byrd
Ruth McCourry
Katharine Davis
Elizabeth Lee
Ann Bradsher
Dorothy Hodgin
Ruth Bird

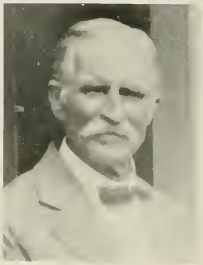

Mr. R. M. Warren
B. S. U. Voucher

BAPTIST STUDENT COUNCIL

Warren	Stroud
Vernon	Bale
Yates	Robertson
Wilson	Blalock
Thornton	Tucker
Calloway	Knight

BAPTIST STUDENT COUNCIL

Officers

Marguerite Warren . . . . . *President*
Sarah Elizabeth Vernon . . . . . *Vice-President*
Ella Lee Yates . . . . . *Second Vice-President*
Miriam Wilson . . . . . *Secretary*
Vara Lee Thornton . . . . . *Treasurer*
Frances Calloway . . . . . *Publicity Director*

B. Y. P. U.

Bertha Mae Stroud . . . . . *Director*
Mary Chandler . . . . . *Associate Director*
Mae Marsheurn . . . . . *Secretary*
Helen Dobson . . . . . *Reporter*
Mildred Moore . . . . . *Pianist*
Margaret Whittington . . . . . *Chorister*

Y. W. A.

Dixie Lee Bale . . . . . *President*
Josephine Turner . . . . . *Vice-President*
Virginia Lambert . . . . . *Secretary*
Virginia Rollins . . . . . *Publicity Chairman*

Service Band

Pearl Robertson . . . . . *President*
Kathleen Gilleland . . . . . *Vice-President*
Mary G. Smith . . . . . *Secretary*
Miss Lucille Knight . . . . . *Student Secretary*

BEE HIVE COMMITTEE

Ruth Tucker . . . . . *Manager*
Mr. E. F. Canady . . . . . *Faculty Advisor*
Marguerite Warren . . . . . *B. S. U. Representative*
Mary Florence Cummings . . . . . *Chairman*
Elizabeth Lee . . . . . *Secretary*
Ann Bradsher . . . . . *Sophomore Representative*

*THE CAMPUS CLUB

Virginia Garnett
Grace Carr
Zellah Washburn
Catherine Hudmon
Rena Pearl Hamilton
Dick Turlington
Miriam McCarter
Edith Levine
Frances Goldberg
Jessica Creech

*Because of Campus these girls were unable to have pictures made.

BETHEL WOMEN'S COLLEGE

HOPKINSVILLE, KENTUCKY

Alma Mater

Praise the name of dear old Bethel,
Let your voices ring!
Praise the name of dear old Bethel,
To her we'll gladly sing,
O'er the land of old Kentucky
Waves the Gold and Blue.
To our dear old Alma Mater
Our hearts are ever true.

THE SCROLL

BETHEL WOMAN'S COLLEGE, HOPKINSVILLE, KY.

PUBLICATIONS

OAK LEAVES

Evelyn Barker	*Editor-in-Chief*
Gwendolyn Crowder	*Business Manager*
Pearl Robertson	*Associate Editor*
Margaret Tilghman	*Senior Editor*
Bertha Mae Stroud	*Junior Editor*
Louise Helsabeck	*Sophomore Editor*
Zellah Washburn	*Photo Editor*
Katherine Moseley	*Photo Editor*
Peg LeGrand	*Art Editor*
Charlotte Gammage	*Assistant Business Manager*
Garnett Eighme	*Advertising Manager*
Frances Calloway	*Assistant Advertising Manager*
Mr. T. H. Barker	*"Oak Leaves" Voucher*
Mr. Jim Holloway	*"Oak Leaves" Voucher*

OAK LEAVES STAFF

Robertson, Tilghman, Stroud, Helsabeck
Washburn, Moseley, LeGrand, Gammage
Eighme, Calloway

ACORN

Grace Lawrence . . . . . *Editor-in-Chief*
Emily Miller . . . . . *Business Manager*
Carolyn Wray . . . . . *Senior Editor*

Mr. H. L. Lawrence
Acorn Voucher

Isabel Morgan . . . . . *Senior Editor*
Inez Poe . . . . . *Junior Editor*
Eleanor Lilley . . . . . *Junior Editor*
Elizabeth Austin . . . . . *Sophomore Editor*
Nina Binder . . . . . *Sophomore Editor*
Mildred Moore . . . . . *Music Editor*
Hester Denslow . . . . . *Science Editor*
Elberta Foster . . . . . *Art Editor*
Virginia Farris . . . . . *Assistant Business Manager*
Louise Martin . . . . . *Assistant Business Manager*
Lucile Parker . . . . . *Circulation Staff*
Helen Rivers . . . . . *Circulation Staff*

ACORN STAFF

Wray, Morgan
Poe, Lilley, Austin, Binder
Denslow, Moore, Foster, Farris
Martin, Parker, Rivers

TWIG

Nancye Viccellio . . . . . *Editor-in-Chief*
Cornelia Atkins . . . . . *Business Manager*
Emily Miller . . . . . *Associate Editor*

Mr. Asa Viccellio
Twig Voucher

Mary Florence Cummings . . . . . *Associate Editor*
Margaret Tilghman . . . . . *Managing Editor*
Louise Correll . . . . . *Managing Editor*
Norma Rose . . . . . *Managing Editor*
Mary Lois Parker . . . . . *Assistant Business Manager*
Sonora Bland . . . . . *Assistant Business Manager*
Pauline Perry . . . . . *Staff Typist*

Reporters

Helen Dobson
Elizabeth Austin
Henrietta Castlebury
Dorothy Dockery
Nell Choate
Margaret Davis
Margaret Caudle
Lillian Phillips
Kate Covington

TWIG STAFF

Miller, Cummings
Tilghman, Correll, Rose, Parker, Bland
Perry, Dobson, Austin, Castlebury, Dockery
Choate, Davis, Caudle
Phillips, Covington

JUDSON COLLEGE

MARION, ALABAMA

Alma Mater

Mother Judson, Alma Mater,
We have seen thy gracious light,
Like a beacon on the hill-top
Burning brightly through the night,
Guiding, cheering by its radiance,
Shining far o'er land and sea,
Mother Judson, Alma Mater,
We would aye be led by thee.

Mother Judson, Alma Mater,
We have heard thy summons clear
Like a bugle call to battle
Waking echoes far and near;
Calling us to high endeavor,
Lofty thought and noble deed,
Mother Judson, Alma Mater,
We would aye thy summons heed.

Mother Judson, Alma Mater,
We would win life's glorious fight,
We, like thee, would live for service,
Like thee send forth blessed light,
Gaining courage in the presence,
Strength to fight the battle through.
Mother Judson, Alma Mater,
We would aye be conquerors too.

THE CONVERSATIONALIST

JUDSON COLLEGE, MARION, ALABAMA

C L U B S

INTERNATIONAL RELATIONS CLUB

•

Officers

Miss Nettie Herndon
Faculty Advisor

Jean Simpson
President

Martha Wallace
Vice-President

Charlotte Gammage
Secretary-Treasurer

Members

Evelyn Barker

Ann Bradsher

Eliza Briggs

Gwendolyn Crowder

Catherine Farris

Virginia Farris

Virginia Garnett

Irene Little

Peg Le Grand

Emily Miller

Sarah Elizabeth Vernon

*Grace Robbins

*—Picture does not appear in group.

STUDENT LEAGUE OF WOMEN VOTERS

•

Officers

Ella Lee Yates
President

Frances Gray
Vice-President

Catherine Hayes
Secretary and Treasurer

Miss Alice Keith
Faculty Advisor

Members

Christine Adams
Kathleen Ammons
Cornelia Atkins
Doris Bailey
Elizabeth Barker
Evelyn Barker
Jewell Ballentine
Katherine Blalock
Amorette Byrd
Elizabeth Coppedge
Katharine Davis
Helen Dobson
Nell Dodson
Ann Early
Eleanor Early
Margaret S. Everett
Catherine Farris
Virginia Farris
Evelyn Fowler
Bertha Futrell
Geraldine Gaddy
Virginia Garnett
Rena P. Hamilton
Margaret Hester
Betty Haywood
Katherine Hicks
Katherine Hudmon
Josephine Hudson
Jane Irvin
Genola Koontz
Grace Lawrence
Sallie Lovelace
Ruth McCourry
Frances McManus
Marie Mitchiner
Wilhelmina Morrison
Virginia Norwood
Lillian Phillips
Annie Vee Powell
Ruth Robertson
Eleanor Rozar
Jean Simpson
Miriam Tatem
Louise Thomas
Vara Lee Thornton
Sara E. Vernon
Martha Wallace
Marguerite Warren
Stuart Weatherspoon
Miriam Wilson

GRANDDAUGHTERS' CLUB

•

Officers of the Granddaughters' Club

Mary Lois Parker
President

Margaret Shields Everett
Vice-President

Martha Ann Riley
Secretary and Treasurer

Members

Ruth Abernethy
Elizabeth Adams
Ellen Alderman
Frances Alderman
Ruby Barrett
Sonora Bland
Vivian Bridger
Dorothy Dean Brown
Minnie Brooks
Alice Bryan
Nancy Bunn
Catherine Canady
Novelle Cheek
Trannie Yates Coburn
Essie Cooper
Beverly Davis
Dorothy Davis
Kathryn Davis
Lucile Davis
Magdalyn Davis
Margaret Davis
Christine Derby
Louise Derby
Margaret Shields Everett
Caroline Garrison
Kathryn Hicks
Lucinda Hood
Jean Lassiter
Sallie Lovelace
Louise Martin
Mary Fay McMillan
Helen Morton
Katherine Moseley
Helen Frances Parker
Ella Ruth Perry
Grace Porter
Katherine Privott
Ruth Privott
Annie Vee Powell
Sledge Ricks
E. D. Turlington
Elizabeth Underwood
Sara Elizabeth Vernon
Mattie Yow

Members Whose Pictures Do Not Appear

Nancy Allen
Anne Elizabeth Baucom
Meredith Johnson
Sarah Anne Martin
Laura Matthews
Helen Melton
Helen Sears
Ruth Sears
Fay Memory Shields
Ruamie Squires

TOWN GIRLS' CLUB

•

Officers

Ruth Bird
President

Virginia Farris
Vice-President

Henrietta Castlebury
Secretary-Treasurer

Members

Blanche Allen
Margaret Benton
Agnes Blanchard
Bee Cotner
Jean Cooper
Celia Ellis
Eleanor Edwards
Catherine Farris
Anna Louise Farris
Margaret Green
Lena Honeycutt
Elizabeth Johnson
Mary Elizabeth Jones
Elizabeth Lewis
Eleanor Lilley
Mabel Martin
Peggy Moody
Elsie Pegram
Lucy Mae Perry
Ruth Pender
Alice Rubenstein
Helen Rivers
Mildred Sorrell
Betty Salisbury
Florence Nelle Saint
Grace Talton
Margaret Tilghman
Veritas Williams

Ricks, Gaddy
Yost, Adams, Bass, Bird
Bland, Castlebury, Cotner, Davis
Dockery, Earp, Harris, Hocutt
Hood, Hudson, Huffman, Jacobs
McKaughan, Minor, Moore, Morgan
Mullis, Parker, Pittman, Phelps
Roney, Shields, Smith, Tatem
Tuthill, Van Landingham, Whitaker

HOME ECONOMICS CLUB

Officers

SLEDGE RICKS . . . . . *President*
GERALDINE GADDY . . . . . *Vice-President*
WILLENE YOST . . . . . *Secretary-Treasurer*
MISS ELLEN BREWER . . . . . *Faculty Adviser*
MISS JENNE HANYEN . . . . . *Faculty Advisor*

Members

Elizabeth Adams
Frances Bass
Ruth Bird
Sonora Bland
Henrietta Castlebury
Bee Cotner
Magdalyn Davis
Catherine Dockery
Elsie Earp
Mary Elizabeth Harris
Betsy Hocutt
Lucinda Hood
Josephine Hudson
Flora Huffman
Elizabeth Jacobs
Margery McKaughan
Cora Minor
Margaret Moore
Ruth Morgan
Hattie Mullis
Helen Frances Parker
Florence Pittman
Grace Phelps
Alma Lee Roney
Fay Memory Shields
Ruth Smith
Miriam Tatem
Irene Tuthill
Mary B. Van Landingham
Meredith Whitaker

THE LITTLE THEATRE

EMILY MILLER . . . . . *President*
ELIZABETH POPLIN . . . . . *Vice-President*
NANCYE VICCELLIO . . . . . *Secretary*
CORNELIA ATKINS . . . . . *Treasurer*

Eliza Briggs
Elberta Foster
Virginia Garnett
Peg Le Grand
Elizabeth Lee
Susan Emma Sloan

Associate Members

Katie Sams
Annie Mae Taylor

Faculty Members

Dr. Florence Hoagland
Dr. Mary Lynch Johnson
Dr. Julia Harris
Miss Ethel English

Miller, Poplin
Viccellio, Atkins, Briggs, Foster, Garnett
Le Grand, Lee, Sloan, Sams
Taylor, Hoagland, Johnson
Harris, English

F. Alderman, Hayes, Lee
Yates, Adams, E. Alderman
Bethea, Covington, Edwards
Gillespie, M. E. Moore, Ogburn,
Summerlin, D. Tyson, M. Tyson

SOUTH CAROLINA CLUB

Officers

Frances Alderman . . . . . *President*
Catherine Hayes . . . . . *Vice-President*
Elizabeth Lee . . . . . *Secretary*
Ella Lee Yates . . . . . *Treasurer*
Christine Adams . . . . . *Reporter*

Members

Ellen Alderman
Flora Kate Bethea
Kate Covington
Marion Edwards
Gene Gillespie
Mildred E. Moore
Grace Ogburn
Mary B. Summerlin
Dorothy Tyson
Margaret Tyson

KAPPA NU SIGMA

HONOR SOCIETY

Nancye Viccellio . . . . . *President*
Mary Florence Cummings . . . . *Vice-President*
Margaret Tilghman . . . . . *Secretary*
Carolyn Wray . . . . . *Reporter*

Katherine Bialock
Frances Gray
Isabel Morgan
Jean Simpson

Faculty Members

Miss Catherine Allen
Miss Ellen Brewer
Miss Ethel Day
Miss Nettie Herndon
Miss Mary L. Johnson
Miss Helen Price

Viccellio, Cummings, Tilghman
Wray, Bialock, Gray
Morgan, Simpson, Brewer, Day
Herndon, Johnson, Price

GLEE CLUB

Officers

Miss Ethel M. Rowland
Director

Josephine Arnette
President

Catherine Farris
Secretary-Treasurer

Frances Calloway
Librarian

Louise Correll
Accompanist

Members

Louise Martin
Mabel Martin
Rachel Leonard
Marion Wallace
Margaret Tyson
Virginia Farris
Luna Jackson
Elizabeth Lee
Elizabeth Underwood
Frances Morris
Louise Thomas
Lillian Phillips
Marguerite Warren
Mildred Moore
Catherine Martin
Isabel Ross
Anna Louise Farris

THE BARBER BIOLOGY CLUB

Officers

Pearl Robertson
President

Eleanor Rozar
Vice-President

Elisabeth Davidson
Secretary

Miss Lena A. Barber
Faculty Advisor

Members

Christine Adams
Cornelia Atkins
Elizabeth Austin
Eleanor Andrews
Esther Barham
Elizabeth Barker
Ann Bradsher
Norine Butler
Novelle Cheek
Mary Creath
Mary Chandler
Evelyn Crutchfield
Margaret Davis
Dorothy Dockery
Mildred Eaton
Elberta Foster
Louise Helsabeck
Charlotte Hodges
Josephine Hudson
Virginia Hudson
Louise Hocutt
Margaret Knowles
Adelaide Lockhart
Virginia Mann
Thelma Mussinan
Virginia Norwood
Jane Parker
Ruth Robertson
Bertha Mae Stroud

Robertson, Rozar, Davidson
Adams, Atkins, Austin, Andrews, Barham, Barker
Bradsher, Butler, Cheek, Creath, Chandler, Crutchfield
Davis, Dockery, Eaton, Foster, Helsabeck, Hodges
Hudson, V. Hudson, Hocutt, Knowles, Lockhart, Mann
Mussinan, Norwood, Parker, Robertson, Stroud

MISSISSIPPI COLLEGE

CLINTON, MISSISSIPPI

Alma Mater

Fairest of all is our dear Mississippi,
Rising in state as the crest of a hill,
Staunch as a rock is our dear Alma Mater,
Round her so noble our hopes ever live.
When in the future our hearts may be yearning
For the bright scenes of our dear college youth,
Back to the portals our memories turning,
Clear gleams thy beacon of virtue and truth.
M. C. we hail thee, our dear Mississippi,
Queen of our hearts, no foe shall alarm,
Faithful and loyal thy children will ever
Cherish thy mem'ry, acknowledge thy charm.

THE TRIBESMAN

MISSISSIPPI COLLEGE, CLINTON, MISSISSIPPI

SOCIETIES

AMORETTE BYRD, *College Marshal*

ASTRO

ASTROTEKTON OFFICERS

GRACE CARR . . . . . *President*
KATHERINE BYRD HICKS . . . . . *Vice-President*
CATHERINE MOSELEY . . . . . *Secretary*
CLAIRE BENTHALL . . . . . *Treasurer*

MR. ARTHUR CARR—Died June, 1933—*Astrotekton Voucher*

ASTROTEKTON MARSHALS

Mary Lois Parker
Chief
Mary Bess Van Landingham
Stuart Weatherspoon
Hazel Boswell

Song of the Astrotektons

•

See thy children, Mother Astro,
Sisters of the gold and white,
Bow before thee in thy beauty,
Thankful for thy wondrous light.
Now we bring our girlhood treasures,
And we lay them at thy feet—
Waiting for thy benediction
And thy bidding, always sweet.
Astro, Mother Astro,
From the mountains to the sea;
Astro, Mother Astro,
We have come in love and gladness to be led by thee.
Now we feel thy hands upon us,
Hands so loving and so strong,
That the touch fills every daughter
With a purpose and a song.
Lift your heads, ye Astro maidens,
Look into her starlit eyes,
Then go forth to life and duty,
With a zeal that never dies!
Astro, Mother Astro,
With a love that grows not old;
Astro, Mother Astro,
See us rally 'round thy banner,
Dear old white and gold.

SOCIETY ESSAY MEDALS WINNERS

Martha Annis Abernethy
Philaretian
Minnie Jackson Bowling Medal
"Retribution In Hawthorne's 'Scarlet Letter' and Dante's 'Divina Commedia'"

Dorothy Merritt
Astrotekton
Carter-Upchurch Medal
"Socrates, The Hero as Philosopher"

PHILARETIAN OFFICERS

ELIZA BRIGGS . . . . . *President*
MAGDALYN DAVIS . . . . . *Vice-President*
DOROTHY DOCKERY . . . . . *Secretary*
FRANCES CALLOWAY . . . . . *Treasurer*

MR. WILLIS G. BRIGGS—*Philaretian Voucher*

PHILARETIAN MARSHALS

Gwendolyn Crowder
Chief
Lena Honeycutt
Elizabeth Barker
Elisabeth Davidson

Philaretia

•

Behold in shining raiment dressed,
She stands; in silence bow.
High honor sits upon her breast;
A white flame blazes in her breast.
And stars upon her brow.

Look up and listen while she speaks,
In solemn tones and slow.
She points to radiant mountain peaks,
Where morn reveals her first gray streaks
To weary souls below.

She calls us to her house of light
Beneath her azure dome;
"Come, daughters, walk with me in white
Above the glooming realms of night;
Build here your highland home.

"Let virtue feed her vestal fire
Within each holy fane.
Let fearless Truth with flaming ire
Consume the breath of base desire,
And rule without a stain."

Lead on, O Philaretia fair,
Lead upward day by day;
Thy violet banner in the air,
Thy daughters all will highly dare;
Brave mother, lead the way.

STATE TEACHERS' COLLEGE

FREDERICKSBURG, VIRGINIA

Alma Mater

All hail, Alma Mater, Dear Mother, to thee,
Thy daughters true, faithful and loyal will be.
Thy gentle instruction, thy influence so sweet
Will go with them always—a guide to their feet.
Thy loving protection, thy nurturing care,
Would lead them to cherish things lovely and fair.
All hail, Alma Mater, Dear Mother, to thee,
Thy daughters true, faithful and loyal will be.

Thy halls and arcades with their calm, classic air,
Thy campus with blossom perennially fair,
Thy trees and thy fountain, thy vine-covered walls,
Will live in their memory, whatever befalls.
Though far from thy care and protection they roam,
They still hold thee dear, as a well beloved home.
All hail, Alma Mater, Dear Mother, to thee,
Thy daughters true, faithful and loyal will be.

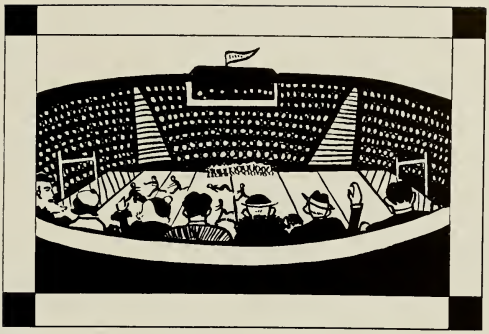

THE BATTLEFIELD

STATE TEACHER'S, FREDERICKSBURG, VA.

ATHLETICS

MRS. GERTRUDE ROYSTER SORRELL
Athletic Director

For this year the Athletic Association has tried to plan the activities so that as many of the girls on the campus as possible would be included, thus stimulating a stronger interest in the class teams, varsity teams, and individual ability. At the beginning of the school year a point system was introduced to endeavor to raise the value of the monogram and to hold the girls' interest over a greater length of time. This system also encourages the girls to go out for some of the other sports that before were considered too strenuous. The records kept under the point system show an increased average attendance for each major sport. Nearly one hundred girls came out for the hockey and basketball season.

A large number of girls that did not go out for any of the winter sports went out for tennis and track in the spring.

Wholesome competition has existed from the beginning to the end in the struggle for the possession of the hockey and basketball cups to say nothing of the class spirit shown in preparation for the annual stunt night sponsored by the Association. Individual ability, as well as group cooperation, is recognized by presenting the girl with her monogram when she has earned one thousand points. Also, a hockey stick is given by the Junior class to the best all-round hockey player. Martha Messenger received the stick this year. Then for the first time at commencement small loving cups are to be presented to the girls winning the tennis championship in singles and doubles. At this time also the Victory Trophy is to be awarded to Meredith's All-Round Sport.

McCourry

Mr. McCourry

ATHLETIC ASSOCIATION

Officers

Ruth McCourry . . . . . *President*
Mr. E. McCourry . . . . . *Athletic Association Voucher*
Mae Marshburn . . . . . *Vice-President*
Katherine Liles . . . . . *Secretary*
Dorothy Dockery . . . . . *Treasurer*

Marshburn

Liles

Dockery

MONOGRAM CLUB

Kneeling: Catherine Hayes, '34; Eleanor Rozar, '34; Mildred Eaton, '36; Louise Helsabeck, '36; Hazel Boswell, '36; Ella Lee Yates, '34.

Standing: Dorothy Deckery, '36; Undine Weeks, '35; Katherine Liles, '36; Marguerite Warren, '34; Virginia Garnett, '34; Vura Lee Thornton, '34; Ruth McCourry, '34; Mae Marshburn, '35; Katharine Davis, '34; Josephine Arnette, '34.

AWARD TO BEST ALL-ROUND ATHLETE WINNERS

*"Dot" Rowland '30, Martha Davis '31, Ruth McCourry '32, "Pat" Abernethy '33

*Picture not available.

PEG LE GRAND, *College Cheer Leader*

VARSITY BASKETBALL SQUAD

Kathleen Riddle, '33
Forward

"Ginny" Garnett, '34
Guard

"Kat" Davis, '34
Forward

Mae Marshburn, '35
Guard

Katherine Liles, '36
Forward

Katherine Hawkins, '33
Guard

"Pinky" McCourry, '34
Forward

Flaval Bullard, '36
Guard

Louise Helsabeck, '36
Forward

Dorothy Dockery, '36
Guard

Pauline Covington, '36
Forward

"Ettie" Castlebury, '36
Guard

VARSITY HOCKEY SQUAD

MARY CREATH, '34
Halfback

MILDRED EATON, '36
Halfback

MARY F. MACMILLAN, '37
Halfback

MARTHA MESSENGER, '37
Center

KATHERINE LILES, '36
Inner

OLIVE DAME, '37
Wing

"PINKY" DAVIS, '37
Wing

LUCILLE DAVIS, '37
Center Half

LUNA JACKSON, '35
Fullback

"KAT" DAVIS, '34
Fullback

RUTH MCCOURRY, '34
Fullback

VARA LEE THORNTON, '34
Center

NANCY BUNN, '36
Inner

ELEANOR ROZAR, '34
Wing

CHARLOTTE GAMMAGE, '35
Center Half

UNDINE WEEKS, '35
Goal Guard

SENIOR HOCKEY TEAM

Front row: Marguerite Warren, "Stumpy" Yates, "Tecky" Hayes, Vara Lee Thornton, Mary Creath.
Seated: Eleanor Rezar (Manager).
Back row: Amorette Byrd, Miriam Wilson, "Ginny" Garnett, "Kat" Davis, "Pinky" McCourry.

SOPHOMORE HOCKEY TEAM

Left to right: Mildred Eaton (Manager), "Kitten" Boswell, Louise Helsabeck, "Cric" Adams, Virginia Lambert, "Ginny" Rollins, Mary Chandler, "Kat" Liles, Gene Gillespie, Nancy Bunn.

JUNIOR HOCKEY TEAM

Kneeling: Ruth Tucker, "Bill" Yost, Mildred Satterfield, Gladys Freeman, Margaret Caudle, "Lib" Lee.
Standing: Luna Jackson (Manager), Charlotte Gammage, "Jo" Turner, "Nick" Nichols, Mae Marshburn, Undine Weeks.

FRESHMAN HOCKEY TEAM

Kneeling: Betty King, Ruby Pearson, "Dot" Perry, Ella Ruth Perry, Martha Messenger (Manager), "Gwen" Kester, "Pinky" Davis, Ruby Barrett, Natalie Johnson, Mary Fay MacMillian.
Standing: Susan Rudisill, Zita Sawyer, Mary Fort Carroll, Margaret Sale, Lucille Davis, Mary "Lib" Dobson, Faith Hite, Olive Dame, Mary Florence Sawyer, Ruth Abernethy.

SENIOR BASKETBALL TEAM

Left to right: Ella Lee Yates, Eleanor Rozar, Margnerite Warren, Vara Lee Thornton, Mary Creath, "Ginny" Garnett, Louise Hocutt, Louise Turlington, Amorette Byrd, "Pinky" McCourry, "Kat" Davis, Miriam Wilson (Manager).

SOPHOMORE BASKETBALL TEAM

Seated: Louise Helsabeck (Manager).
Standing: "Kitten" Boswell, Eleanor Andrews, Marjorie Gregory, Mildred Eaton, Nancy Bunn, "Kat" Liles, "Doppy" Dockery, Mary Roselle Sears.

JUNIOR BASKETBALL TEAM

Kneeling: Ruth Tucker, Evelyn Fowler, Mae Marshburn, Undine Weeks (Manager), Mildred Satterfield, Gladys Freeman, "Lib" Lee.
Standing: Lois Morgan, "Mutt" McCarter, Lona Jackson, Vernie Cabaniss, Mamie Lou Fourney.

FRESHMAN BASKETBALL TEAM

Front row: Frances Pittman, Martha Messenger, Sarah Griffin, Margaret Sale (Manager), Florence Pittman, Zita Sawyer, "Pinky" Davis.
Back row: Margaret Blanchard, "Dot" Lowdermilk, Ruby Pearson, Lucille Davis, Mary "Lib" Dobson, Mary Florence Sawyer, Alyne Watkins, Ruth Privott.

MINOR SPORTS
MARTHA MESSENGER
ALL-ROUND FRO
HOCKEY PLAYER
SMILES GO BEFORE A FALL
GAMMAGE PUTS THEM OUT ON FIRST BASE
TRACK IS HERE!
"KAT" DAVIS SET FOR A RECORD THROW
"REPORTER" DOBSON GETS THE HIGH SPOTS OF THE GAME
ITTEN" BOSWELL — "LIL" UHER
OUBLES CHAMPIONS — 1933
"LIL" UHER — SINGLES CHAMP 1933
ROZAR COVERS GROUND
OWER AND TIMING MAKE
E JAVELIN GO FOR A RIDE
FOUR HORSEMEN OF
FRESHMAN
ASS

"BERT" FOSTER — INDIVIDUAL TRACK CHAMPION — 1933

GET READY FOR A HOME RUN

ON THE DEFENSIVE

HURRY UP!

MAKING TRACKS FOR A RECORD

ON YOUR TOES — DON'T LET ANYB

HEADS OR — FEET?

DON'T SLIP — DON'T RAISE A HAND!

NERS-UP FOR THE FINAL ROUND OF HOCKEY

S KNIGHT — HOCKEY CH

It is pleasant to have a suitable partner for each occasion. Here we present, from the Senior class, companions of whom we are sure you will approve.

*—Dresses were furnished by Ellisberg's, Fayetteville Street, Raleigh.

La Revue
of
Birmingham-Southern
College

THE FEATURES

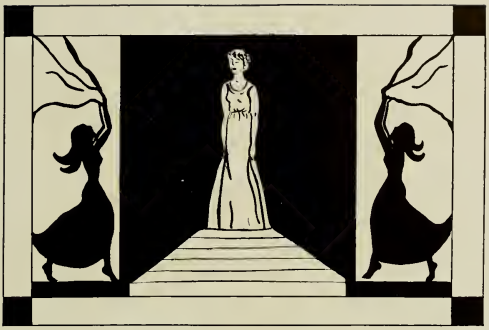

THE LAUREL

MARS HILL COLLEGE, MARS HILL, N. C.

SUPERLATIVES

TO A HOUSE PARTY , , CUTEST

Mary Bess Van Landingham

TO A FOOTBALL GAME , , BEST ATHLETE

Katharine Davis

FOR A RIDE ✓ ✓ BEST ALL-ROUND TOWN STUDENT

Ruth Bird

TO THE LIBRARY ✓ ✓ MOST INTELLECTUAL

Evelyn Barker

TO A DANCE , , MOST BEAUTIFUL

Gwendolyn Crowder

TO A TEA , , MOST STYLISH

Grace Carr

TO A MASQUERADE , , MOST ORIGINAL

Eliza Briggs

TO THE ALTAR , , MISS MEREDITH

Virginia Garnett

HAMPDEN-SYDNEY COLLEGE

HAMPDEN-SYDNEY, VIRGINIA

Alma Mater

Here's to old Hampden-Sydney
The Garnet and the Gray,
And the team of tried heroes
Who defend her name today.
Our old Alma Mater
We'll e'er be true to thee,
For we'll spread with song and story
The fame of H. S. C.

THE KALEIDOSCOPE

HAMPDEN-SYDNEY COLLEGE, HAMPDEN-SYDNEY, VA.

SNAPS

May Queen—1933, MARGARET BRIGGS

The 1933 May Court consisted of the following people: Jessie Martin and Mary C. Shearin—Maids of Honor; Kate Allison and Alyne Reich—Senior Attendants; Katharine Davis and Zellah Washburn—Junior Attendants; Cornelia Atkins and Sara Harrell—Sophomore Attendants; Elisabeth Davidson and Edna Taylor—Freshman Attendants; Rufus A. Hunter, Jr., Mascot, and Emily Miller, Jester.

SOME SNA

PPY GALS

UNION UNIVERSITY

JACKSON, TENNESSEE

Alma Mater

Alma Mater, our affections cling to thee,
Faithful and loyal may we ever be.
May our Master's Watch care
O'er us one and all extend,
Till again in Union
Heart and voice we blend.

Dear Alma Mater, hear thy offspring's plighted vow!
Firmer and truer may we be than now.
Memory fondly lingers,
Calling back departed days;
Every task grows lighter
As we sing thy praise.

Loved Alma Mater, o'er us shed scholastic light,
E'en as we wander from thy halls tonight;
And though years divide us,
And in distant lands we roam,
Oft in dreams we'll gather
'Round our "home, Sweet Home."

CHORUS

Union, dearest Union,
Yes, we'll sing thy spreading fame!
Union, dearest Union,
Honored be thy name.

Lest-We-Forget
of
UNION
COLLEGE

ADVERTISEMENTS

Congratulations, Graduates of Meredith!

We hope that you will ever cherish the high ideals instilled into you at Meredith. . . . Your college has given you a glorious heritage. . . . May you live your life so that future graduates will be as proud as you are today.

HUDSON-BELK COMPANY

RALEIGH'S LARGEST DEPARTMENT STORE

COMPLIMENTS OF

T. H. Briggs and Sons

Incorporated

"Carolina's Oldest Wholesale and Retail Hardware House"

Established 1865 Phone Number 45

RALEIGH, N. C.

JEANS

SMART SHOP FOR SMART WOMEN

118 FAYETTEVILLE STREET

MANGEL'S

Dresses, Underwear
Sweaters, Skirts, Hosiery

124 Fayetteville St.

BYNUM PRINTING COMPANY

Better Printing

Phone 692, 693

119 W. Hargett Streett
RALEIGH, NORTH CAROLINA

The Shop of Original Modes

LUCIELLE

TOWN HOME OF MEREDITH

PATENTS, TOILETRIES, PRESCRIPTIONS

ECKERD'S

"Creator of Reasonable Drug Prices"

Carrying a Complete Cosmetic Line of *D'Orsay*—Paris
Soda Fountain and Luncheonette

TAYLOR'S

The Show Place of the Carolinas Offers the Faculty and Students of Meredith College a Store Unsurpassed in the South

TAYLOR'S

With Fifteen Departments, Sells Practically Everything Desired—Usually Showing the New Things First. Prices Are Always Guaranteed.

Pine State Creamery Co.

Pasteurized Dairy Products

Fancy Ice Cream for All Occasions

Drink Milk for Health

Raleigh, N. C. Phone 3910

J. J. FALLON CO.
Incorporated

FLORISTS

203 FAYETTEVILLE ST.

Raleigh, N. C. Phone 4070

"We Grow the Flowers We Sell"

EDWARDS AND BROUGHTON COMPANY

Congratulates the Students of Meredith on the Competency of the

OAK LEAVES STAFF

—and wishes the publication much success

EDWARDS AND BROUGHTON COMPANY

"Complete Annual Service" RALEIGH, N. C.

LOOKING TO THE FUTURE

When you entered upon your college career as a student at Meredith you did so in accordance with a definite plan you had fixed for your future. Each year has marked another step toward the realization of your ambition; and now that you have completed your course of training you will go forth to enjoy the rewards which are yours for having achieved your purpose.

A still greater pleasure awaits you—that of building a happy home. That, too, will be achieved step by step, and, in the final analysis, an all-electric home will be the reward.

•

CAROLINA POWER & LIGHT COMPANY

THE PHOTOGRAPHS IN THIS ANNUAL

WERE MADE BY

DUNBAR & DANIEL

Incorporated

132 Fayetteville Street

RALEIGH, NORTH CAROLINA

FINE PORTRAITS
PROMPT SERVICE

The Largest College
Annual Photographers in the South

SOUND managerial policies and long, successful experience have provided us with sufficient equipment, adequate personnel, and ample resources to render dependable service as artists and makers of fine printing plates. That you will be secure from chance, is our first promise.

JAHN & OLLIER ENGRAVING CO.
817 West Washington Blvd., - Chicago, Illinois

In the foreground - Ft. Dearborn re-erected in Grant Park on Chicago's lake front. Illustration by Jahn & Ollier Art Studios.

THIS BOOK PRINTED BY.....

THE WORLD'S LARGEST PUBLISHERS OF COLLEGE ANNUALS

BENSON PRINTING CO.
NASHVILLE TENN

COLLEGE ANNUAL HEADQUARTERS

Highest Quality Workmanship Superior Extensive Service

THINGS WE WANTED IN THE ANNUAL

Life-sized pictures of the Annual Staff, the Faculty Advisors and those who so kindly loaned us typewriters for getting out the publication.

A tenth-of-an-inch picture of all our critics.

Each girl's name engraved in gold on her Annual. Each student's picture lovely beyond compare, and in color.

Some notion of the sleepless nights spent over the Annual, and especially the night it came out.
Two or three twenty-dollar bills left as book marks.

No mistakes.

An ad to fill up this space.